

**AMES AREA
METROPOLITAN PLANNING
ORGANIZATION**

**SURFACE TRANSPORTATION
PROGRAM**

FY 2004 – FY 2006

July 8, 2003

FEDERAL HIGHWAY
ADMINISTRATION SECTION

AMES AREA METROPOLITAN PLANNING ORGANIZATION

FEDERAL FISCAL YEARS 2004-2006 TRANSPORTATION IMPROVEMENT PROGRAM

NEW PROJECT INFORMATION FORM

Project Sponsor Government: City of Ames

Federal Funding Source:

- Surface Transportation Program
- Highway Bridge Replacement and Rehabilitation Program

Federal Fiscal Year:

- Federal Fiscal Year 2004 (October 1, 2003 – September 30, 2004)
- Federal Fiscal Year 2005 (October 1, 2004 – September 30, 2005)
- Federal Fiscal Year 2006 (October 1, 2005 – September 30, 2006) *

Route or Street Name: Area wide

Termini: _____

Bridge Number (For Bridge Projects Only): _____

Length: _____ miles

Type of Work: Pavement Management System

(See back of form for work type descriptions.)

- Map (*Please include a map indicating project location.*)

PROJECT COST INFORMATION

Total Estimated Cost: \$ 6,500

Federal-Aid: \$ 5,200

Local Match: \$ 1,300

Other: \$ - -

AMES AREA METROPOLITAN PLANNING ORGANIZATION

FEDERAL FISCAL YEARS 2004-2006 TRANSPORTATION IMPROVEMENT PROGRAM

NEW PROJECT INFORMATION FORM

Project Sponsor Government: City of Ames

Federal Funding Source:

- Surface Transportation Program
 Highway Bridge Replacement and Rehabilitation Program

Federal Fiscal Year:

- Federal Fiscal Year 2004 (October 1, 2003 – September 30, 2004)
 Federal Fiscal Year 2005 (October 1, 2004 – September 30, 2005)
 Federal Fiscal Year 2006 (October 1, 2005 – September 30, 2006) *

Route or Street Name: Area wide

Termini: _____

Bridge Number (For Bridge Projects Only): _____

Length: _____ miles

Type of Work: Urban Design/Specification Manual
(See back of form for work type descriptions.)

- Map (*Please include a map indicating project location.*)

PROJECT COST INFORMATION

Total Estimated Cost: \$ 3,056

Federal-Aid: \$ 2,445

Local Match: \$ 611

Other: \$ - -

AMES AREA METROPOLITAN PLANNING ORGANIZATION

FEDERAL FISCAL YEARS 2004-2006 TRANSPORTATION IMPROVEMENT PROGRAM

NEW PROJECT INFORMATION FORM

Project Sponsor Government: City of Ames

Federal Funding Source:

- Surface Transportation Program
- Highway Bridge Replacement and Rehabilitation Program

Federal Fiscal Year:

- Federal Fiscal Year 2004 (October 1, 2003 – September 30, 2004)
- Federal Fiscal Year 2005 (October 1, 2004 – September 30, 2005)
- Federal Fiscal Year 2006 (October 1, 2005 – September 30, 2006) *

Route or Street Name: Mortensen Parkway

Termini: Elwood Drive to Gateway Hills Park Drive

Bridge Number (For Bridge Projects Only): _____

Length: 0.60 miles

Type of Work: Pavement Rehabilitation
(See back of form for work type descriptions.)

Map (*Please include a map indicating project location.*)

PROJECT COST INFORMATION

Total Estimated Cost: \$ 800,000

Federal-Aid: \$ 640,000

Local Match: \$ 160,000

Other: \$ _____

Ames MPO Project Map

Mortensen Parkway

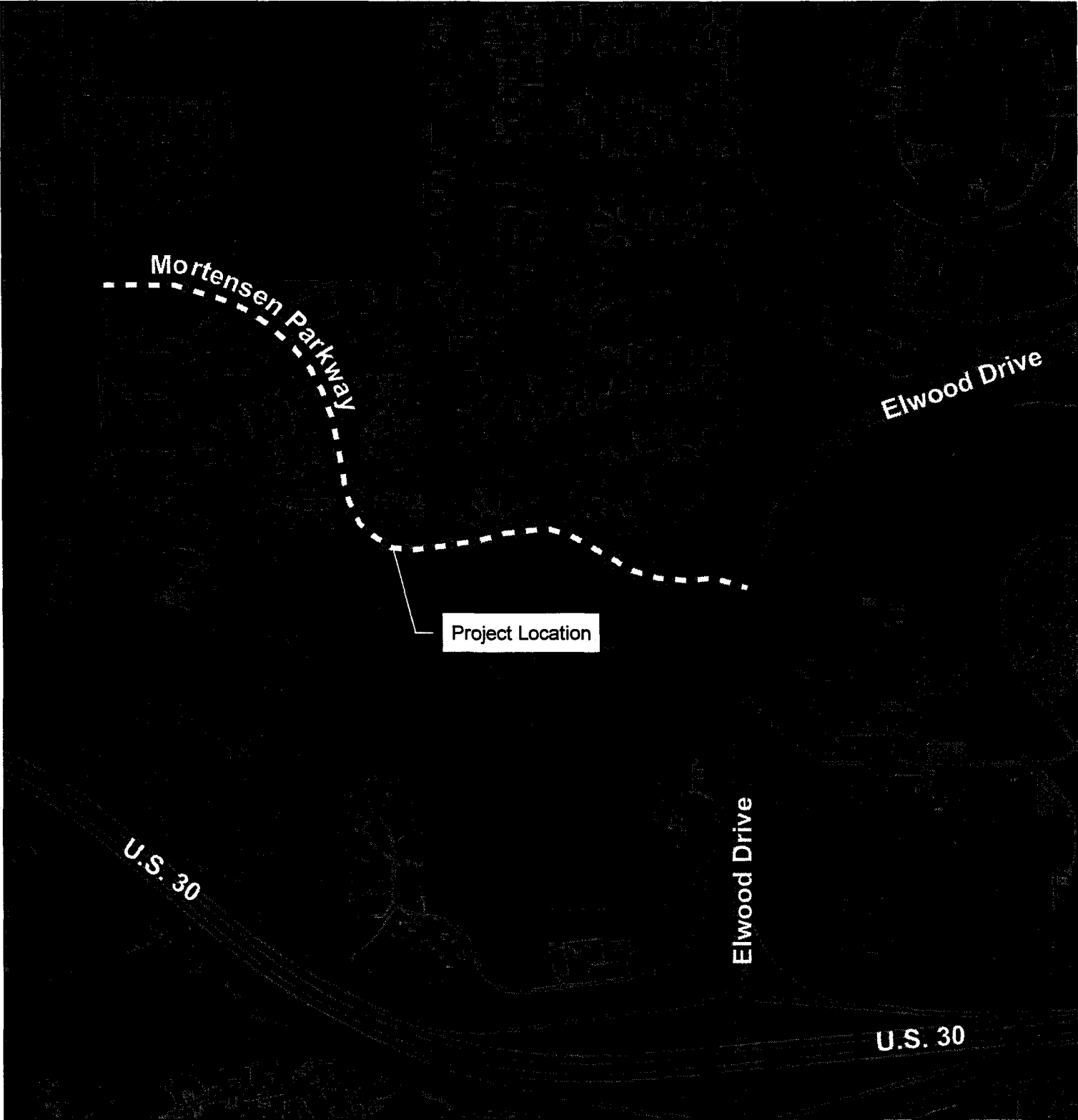

AMES AREA METROPOLITAN PLANNING ORGANIZATION

FEDERAL FISCAL YEARS 2004-2006 TRANSPORTATION IMPROVEMENT PROGRAM

NEW PROJECT INFORMATION FORM

Project Sponsor Government: City of Ames

Federal Funding Source:

- Surface Transportation Program
- Highway Bridge Replacement and Rehabilitation Program

Federal Fiscal Year:

- Federal Fiscal Year 2004 (October 1, 2003 – September 30, 2004)
- Federal Fiscal Year 2005 (October 1, 2004 – September 30, 2005)
- Federal Fiscal Year 2006 (October 1, 2005 – September 30, 2006) *

Route or Street Name: Northwestern Avenue

Termini: 13th Street to 20th Street

Bridge Number (For Bridge Projects Only): _____

Length: 0.50 miles

Type of Work: Pavement Rehabilitation
(See back of form for work type descriptions.)

Map (*Please include a map indicating project location.*)

PROJECT COST INFORMATION

Total Estimated Cost: \$ 900,000

Federal-Aid: \$ 720,000

Local Match: \$ 180,000

Other: \$ _____

Ames MPO Project Map

Northwestern Avenue

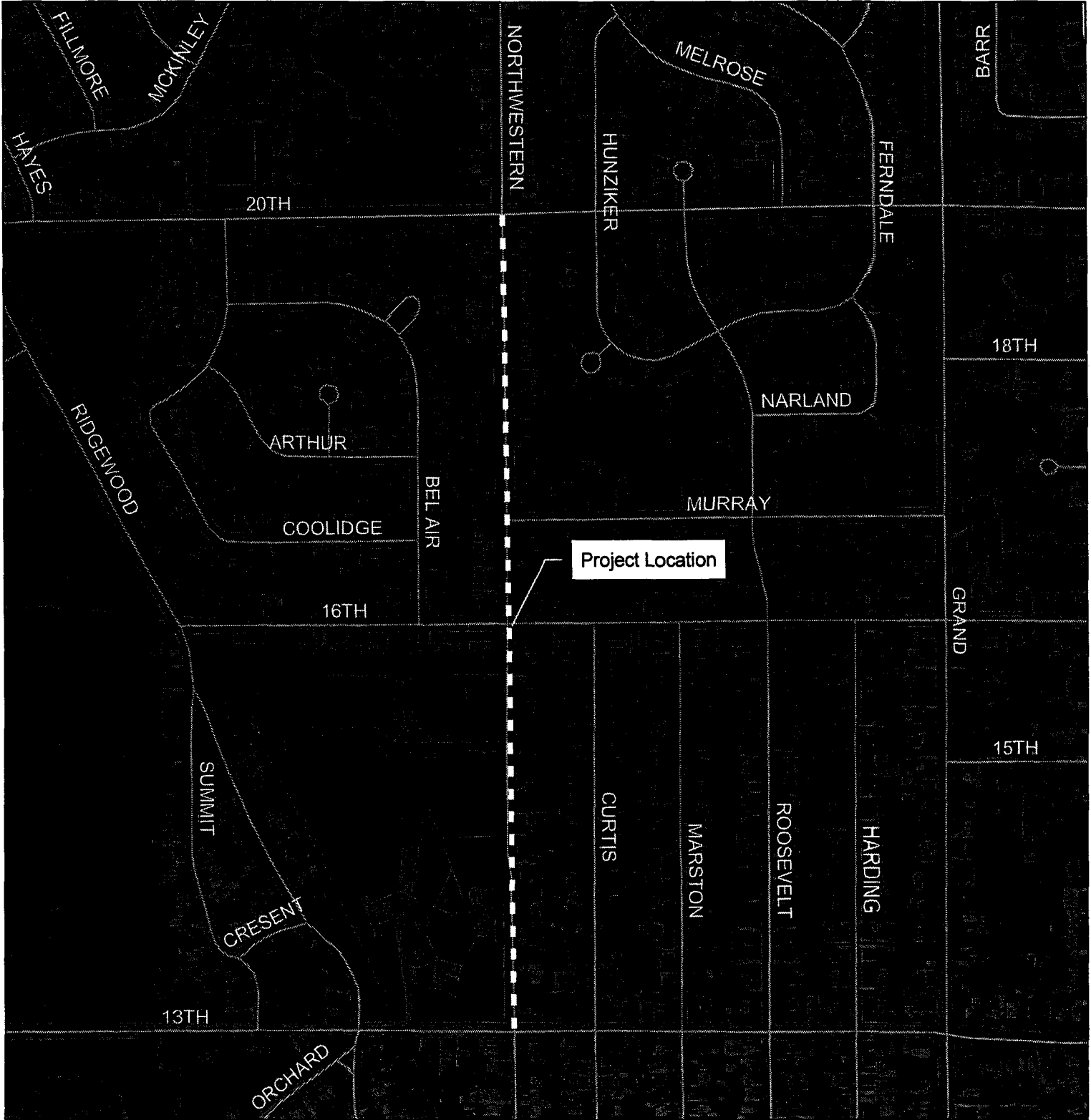

AMES AREA METROPOLITAN PLANNING ORGANIZATION

FEDERAL FISCAL YEARS 2004-2006 TRANSPORTATION IMPROVEMENT PROGRAM

NEW PROJECT INFORMATION FORM

Project Sponsor Government: City of Ames

Federal Funding Source:

- Surface Transportation Program
- Highway Bridge Replacement and Rehabilitation Program

Federal Fiscal Year:

- Federal Fiscal Year 2004 (October 1, 2003 – September 30, 2004)
- Federal Fiscal Year 2005 (October 1, 2004 – September 30, 2005)
- Federal Fiscal Year 2006 (October 1, 2005 – September 30, 2006) *

Route or Street Name: Grand Avenue/13th Street (U.S. #69)

Termini: _____

Bridge Number (For Bridge Projects Only): _____

Length: 0.10 miles

Type of Work: Intersection Reconstruction/Signals
(See back of form for work type descriptions.)

Map (*Please include a map indicating project location.*)

PROJECT COST INFORMATION

Total Estimated Cost: \$ 2,100,000

Federal-Aid: \$ 840,000

Local Match: \$ 210,000

Other: \$ 1,050,000 (DOT)

Ames MPO Project Map

Grand Avenue (U.S. 69) / 13th Street

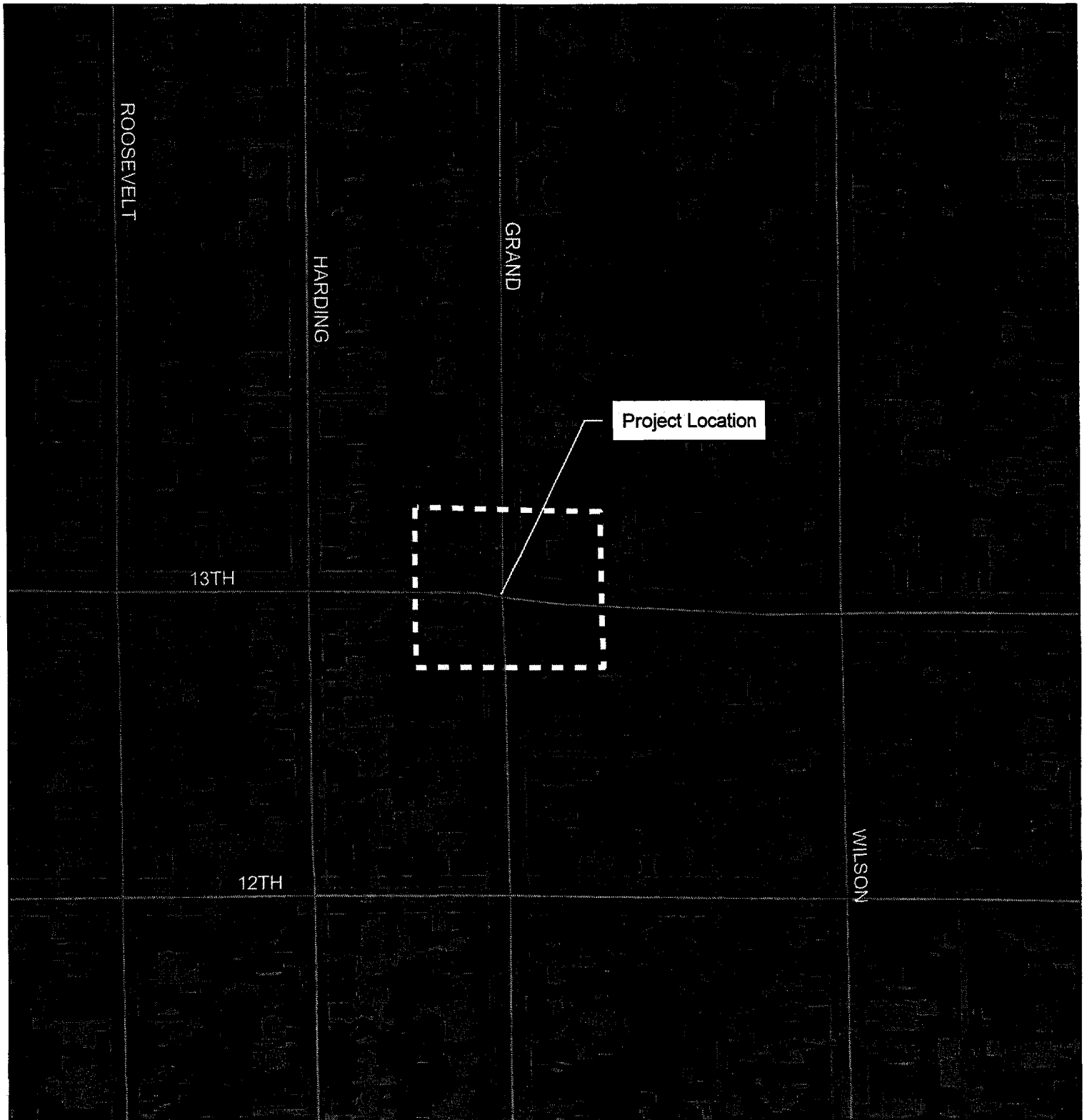

AMES AREA METROPOLITAN PLANNING ORGANIZATION

FEDERAL FISCAL YEARS 2004-2006 TRANSPORTATION IMPROVEMENT PROGRAM

NEW PROJECT INFORMATION FORM

Project Sponsor Government: City of Ames (Enhancement)

Federal Funding Source:

- Surface Transportation Program
- Highway Bridge Replacement and Rehabilitation Program

Federal Fiscal Year:

- Federal Fiscal Year 2004 (October 1, 2003 – September 30, 2004)
- Federal Fiscal Year 2005 (October 1, 2004 – September 30, 2005)
- Federal Fiscal Year 2006 (October 1, 2005 – September 30, 2006) *

Route or Street Name: East Lincoln Way

Termini: Skunk River

Bridge Number (For Bridge Projects Only): _____

Length: 0.01 miles

Type of Work: Trail bridge
(See back of form for work type descriptions.)

Map (Please include a map indicating project location.)

PROJECT COST INFORMATION

Total Estimated Cost: \$ 150,000

Federal-Aid: \$ 75,000

Local Match: \$ 75,000

Other: \$ _____

Ames MPO Project Map

East Lincoln Way

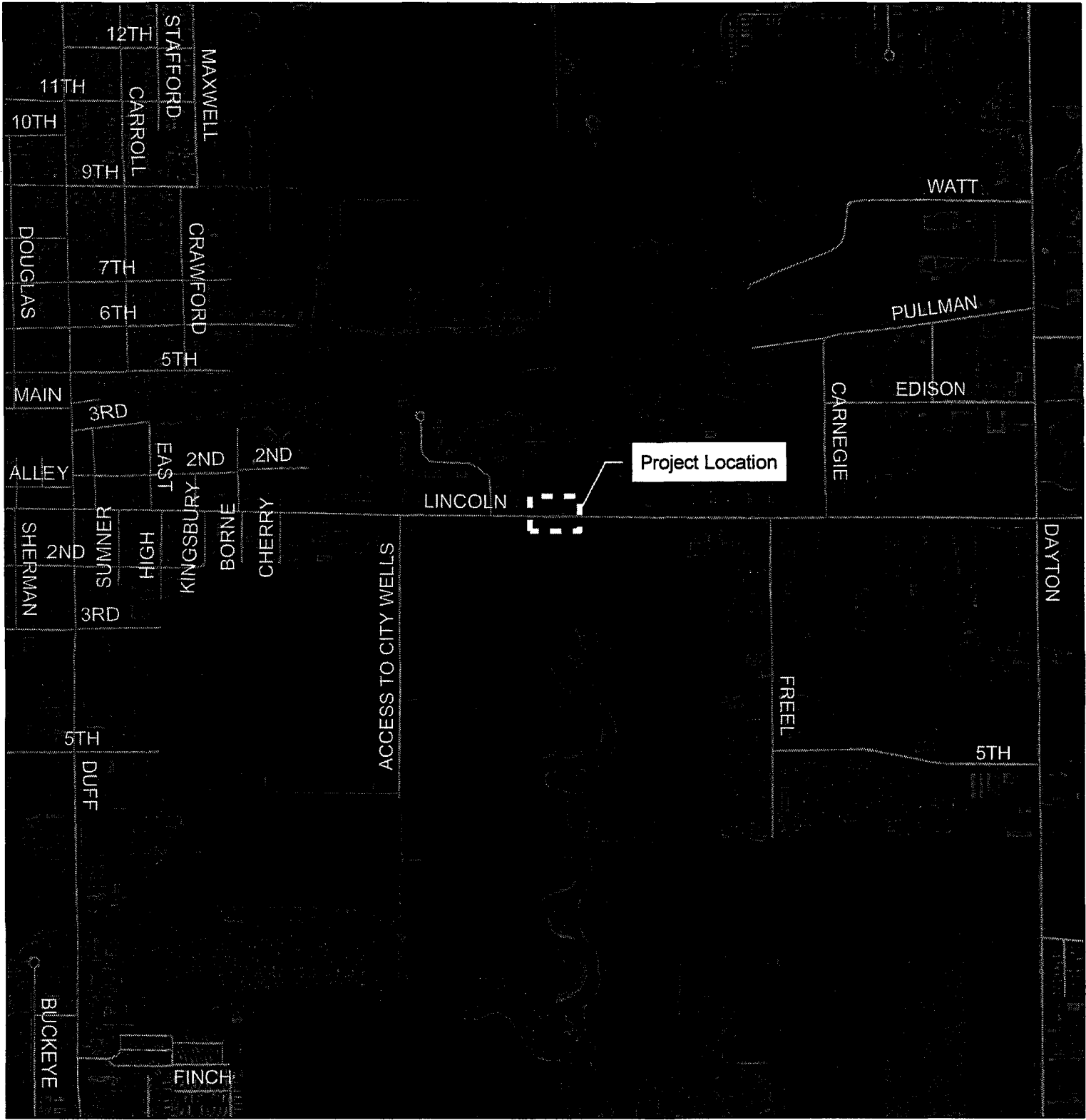

AMES AREA METROPOLITAN PLANNING ORGANIZATION

FEDERAL FISCAL YEARS 2004-2006 TRANSPORTATION IMPROVEMENT PROGRAM

NEW PROJECT INFORMATION FORM

Project Sponsor Government: City of Ames (Enhancement)

Federal Funding Source:

- Surface Transportation Program
- Highway Bridge Replacement and Rehabilitation Program

Federal Fiscal Year:

- Federal Fiscal Year 2004 (October 1, 2003 – September 30, 2004)
- Federal Fiscal Year 2005 (October 1, 2004 – September 30, 2005)
- Federal Fiscal Year 2006 (October 1, 2005 – September 30, 2006) *

Route or Street Name: Airport Road

Termini: North Loop Drive to South Riverside Drive

Bridge Number (For Bridge Projects Only): _____

Length: 0.30 miles

Type of Work: Pedestrian/Bike Paving
(See back of form for work type descriptions.)

Map (*Please include a map indicating project location.*)

PROJECT COST INFORMATION

Total Estimated Cost: \$ 50,000

Federal-Aid: \$ 40,000

Local Match: \$ 10,000

Other: \$ _____

Ames MPO Project Map

Airport Road (Enhancement)

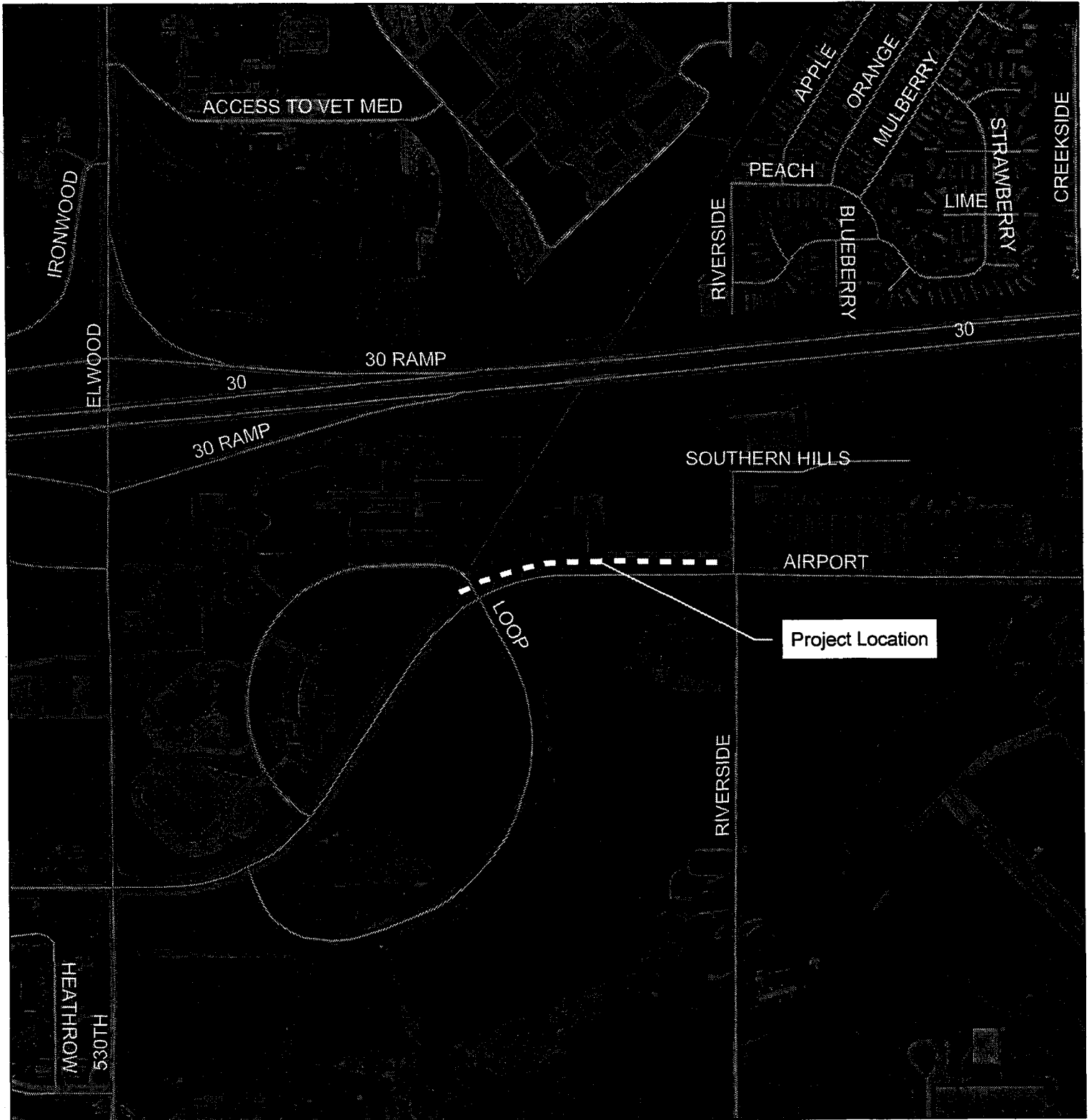

AMES AREA METROPOLITAN PLANNING ORGANIZATION

FEDERAL FISCAL YEARS 2004-2006 TRANSPORTATION IMPROVEMENT PROGRAM

NEW PROJECT INFORMATION FORM

Project Sponsor Government: City of Ames (Enhancement)

Federal Funding Source:

- Surface Transportation Program
- Highway Bridge Replacement and Rehabilitation Program

Federal Fiscal Year:

- Federal Fiscal Year 2004 (October 1, 2003 – September 30, 2004)
- Federal Fiscal Year 2005 (October 1, 2004 – September 30, 2005)
- Federal Fiscal Year 2006 (October 1, 2005 – September 30, 2006) *

Route or Street Name: 20th Street/Meadowlane Avenue

Termini: Duff Avenue to Carr Drive

Bridge Number (For Bridge Projects Only): _____

Length: 0.45 miles

Type of Work: Pedestrian/Bike Paving
(See back of form for work type descriptions.)

Map (*Please include a map indicating project location.*)

PROJECT COST INFORMATION

Total Estimated Cost: \$ 80,000

Federal-Aid: \$ 64,000

Local Match: \$ 16,000

Other: \$ _____

Ames MPO Project Map

20th Street/Meadowlane Avenue



**FEDERAL TRANSIT
ADMINISTRATION SECTION**

PLANNING AGENCY: Ames Metropolitan Planning Organization
 Transportation Improvement Program: Cy-Ride
 Transit Element Projects

Fund Type	System	Project Description	Vehicle Identification or Remarks	Type Exp	Type Project	Total Cost			Fed
						2004	2005	2006	
5307	STA	General Operations		O	Project	5,063,940	5,265,000	5,475,000	2004
5307		Associated Capital Maintenance		C		175,000	200,000	225,000	2004
5309		Replacement Buses		C	Rep	1,764,000			1,464,120
5309		Six 40' HD with elec dest sign	916,917,918,919,920,921(Gillig)	C	Rep	1,470,000			1,220,100
5309		Five 40' HD with elec dest sign	909,910,911,912,951	C	Rep	136,000			112,880
5309		Two LD: 176" 14/2, diesel, urban	931,949	C	Rep				
5309		Four 40' HD Replacement Buses	922,952,962,963	C	Rep		1,200,000		
5309		Two LD Replacement: 176" 14/2; diesel	938,939	C	Rep		140,000		
5309		Two 35' HD Replacement Buses	926,927	C	Rep			630,000	
5309		One 30' MD Replacement Bus	959	C	Rep			140,000	
5309		One minivan	925	C	Rep			44,000	
5309		Expansion Buses		C	Exp	1,764,000			1,464,120
5309		Six Expansion Buses - Cardinal Route	40' HD High Floor	C	Exp	1,176,000			976,080
5309		Four Expansion Buses - Orange Route	40' HD High Floor	C	Exp		140,000		
5309		One 30' MD Bus - Gold Route Expansion	30' MD	C	Exp		145,000		
5309		One 35' MD Bus		C	Exp				
5309		One trolley replica bus		C	Exp				
5309		One 40' Coach for DM Airport		C	Exp				
5309		Garage Rehab and Expansion		C	Exp/Reh	3,125,000			2,500,000
5309		Garage Rehab and Expansion Phase II		C	Rep	120,000			96,000
5309		Replace Shop Hoists		C	Rep		80,000		
5309		Wash Bay Lift		C	Rep				
5309		Garage Rehab and Expansion Phase III		C	Exp/Reh			2,000,000	
5309		Office and Miscellaneous		C	Rep	9,900			7,920
5309		Computer Replacement		C	Rep	8,000		9,900	6,400
5309		Replace Office Copier		C	Exp	7,500		7,500	6,000
5309		Five Solar bus stop lights		C	Exp	180,000			144,000
5309		Stange Rd/Univ Village traffic control	Five in FY04, Five in FY06	C	Rep	10,000			8,000
5309		Garage Floor Sweeper		C	Exp	80,000			64,000
5309		Vehicle Security System Retrofit		C	Exp	20,000			16,000
5309		Bus Shelters	10 buses per year	C	Exp		84,000		
5309		Shop Truck	Two per year	C	Exp		20,000		
5309		Hybrid Gas/Electric Administrative Car		C	Exp		70,000		
5309		Global positioning hardware & software		C	Exp		45,000		
5309		Resurface ISC Commuter Parking		C	Reh			200,000	0
5309		ISU North Intermodal Facility		C	Exp		15,625,000		0

Total 15,109,340 23,023,300 9,661,400 8,902,620
 Capital 10,045,400 17,758,300 4,186,400 8,225,620